

OBERLIN COLLEGE
Gilbert & Sullivan
Players

PRESENT

THE
GYPSY BARON

Highfield
FALMOUTH, MASS.

Producer
W. HAYDEN BOYERS

Directed by
ROBERT A. GIBSON

Conductor
JAMES PAUL

AUGUST 3 — AUGUST 11
1962

In Falmouth the way to buy is the **QUEEN'S BUYWAY** and the shop is

PARAPHERNALIA

SPORTS, CASUAL and INFORMAL WEAR, including those "one-of-a-kind" things you've been wanting.

15 Queen's Buyway, FALMOUTH

212 Commercial St., PROVINCETOWN

OBERLIN PLAYERS REPERTORY

- July 10 - 14** **PRINCESS IDA**—Gilbert and Sullivan
Gay satire about women's education which was adapted from Tennyson's *Princess*.
- July 17 - 21** **THE STUDENT PRINCE**—Romberg
American hit musical from the twenties—Old Heidelberg brought to Highfield via Broadway.
- July 24 - Aug. 1** **HMS PINAFORE**—Gilbert and Sullivan
Best loved of all G & S with all the tradition still intact.
with
COX AND BOX—Burnand and Sullivan
Well known by reputation among G & S enthusiasts, but few Americans have seen it performed.
- Aug. 3 - 11** **GYPSY BARON**—Strauss
A charming tale of gypsy love, full of sparkling familiar waltzes from the composer of "Die Fledermaus."
- Aug. 14 - 18** **THE YEOMEN OF THE GUARD**—Gilbert and Sullivan
Romance in the setting of Henry VIII's England. Sullivan's most majestic music.
- Aug. 21 - 25** **THE PIRATES OF PENZANCE**—Gilbert and Sullivan
The Players end their season with this favorite, giving it a new interpretation tempered with long-standing love and familiarity.

VISIT
PUTNAM'S
FOR
Books & Fine Paperbacks
and visit
BEACH'S
FOR ALL
RECORDS - WEBCOR FONOS
& ACCESSORIES

279-281 Main St. Falmouth
Phone KI 8-2181 - 1281

DAVID QUINN

Electrical Contractor

Power Oil Burner Service

94 Gifford St.

KI 8-0368

EXECUTIVE BOARD

Dr. W. Hayden Boyers, chairman, Dr. Roberts Rugh, James Paul, David DeSmit, Paul Levi.

N

CAPE ADVISORY COMMITTEE

Mr. Harry L. Crooks, Falmouth
 Mr. Arnold W. Dyer, Falmouth
 Mrs. Cedric K. Hadley, Falmouth

Mrs. J. Gerald Mayer, Cotuit
 Dr. Harry S. Merson, Falmouth
 Mrs. Mildred Milligan, Falmouth

PRODUCTION STAFF

Producer	Dr. W. Hayden Boyers
Treasurer	Dr. Roberts Rugh
Director of Productions	Mr. Robert A. Gibson
Musical Director	James Paul
Business Manager	Martin Hochman
Publicity Director	Newell Cook
Technical Director	Richard Harris
Work Director	Betina Huber
Assistant to the Producer	William Storrer
Assistant to the Director of Productions	David DeSmit
Chorus Master	Paul Levi
Set Designer	Gary Wills
Lighting Designer	Bonnie Lea
Costume Mistress	Claire Adams
Accompanists	Sonja Louden, Susan Hargrave, Stephen Harper
Stage Crew	Frederick Churchill, Bekke Holmes, Robert Squires
House Electrician	Peter Tobias
Costumes	Susan Revens
Office	Mrs. W. H. Boyers
Publicity Assistant	Bruce Martin
Music Librarian	Patricia Peterson
Properties	Robert Squires
Life Guards	Michael Huston, Lawrence Burns
Dietitian	Mrs. Ruth Buford

H. V. Lawrence, Inc.

The Cape Cod Nurseries

Florists

Nurserymen

Landscape Gardeners

Falmouth

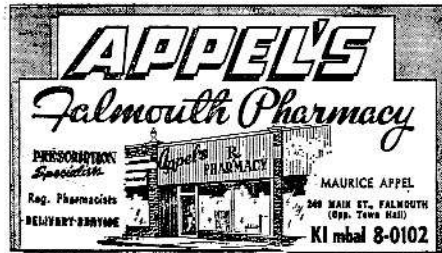



MANAGEMENT SERVICE



JAMES M. PAFFORD

Realtor & Appraiser

SALES - RENTALS - APPRAISING

JAMES M. PAFFORD

KImball 8-1034
161 Main Street, FALMOUTH, MASS.

CAST FOR GYPSY BARON

HOMONAY	Jan Ewing
CARNERO	Lewis Greensfelder
	Robert Perkins
BARINKAY	Richard Firmin
	John Bee
ZSUPAN	Ian Alpern
ARSENA	Kathleen Campbell
	Doreen Millman
MIRABELLA	Roberta Winston
	Janet Walker
OTTOKAR	William Kloss
CZIPRA	Sandra Provost
SAFFI	Helene Farras
	Audrey Shell
PALI	Robert Perkins
MIHALY	Timothy Mayer

SYNOPSIS OF SCENES

- Act I Gypsy Village
10 Minute Intermission
- Act II Gypsy Village
5 Minute Intermission
- Act III Gypsy Village

The Cape's Most Gracious Dining

gourmet cuisine • cocktails • dancing
entertainment nightly

18 Hole championship golf course
Cape Cod's largest year-round resort

Clauson's Inn

GULF SERVICE

ARNOLD W. DYER, INC.

FALMOUTH

Jacoby & Hague

AGENCY

INSURANCE

REAL ESTATE

14 Queens Buyway

MEET THE STAFF

W. HAYDEN BOYERS, Producer of the Players at Highfield and Professor of Romance Languages and Literature at Oberlin College, has been head of this organization since its beginning. Dr. Boyers headed the establishment of the summer season on the Cape and has been its guiding spirit ever since. Having worked with G & S for over ten years, Dr. Boyers has developed an understanding of these light operas that is rare in this country and highly respected among the D'Oyly Carte Savoyards.

Dr. Roberts Rugh, Treasurer, is listed in *Who's Who in America* as "Professor of radiology Columbia University; director of research on biological effects of ionizing radiation; Trustee of Marine Biological Laboratory; Member of American Association of Roentgenology, Society of Cancer Research, Radiological Society of North America, British Institute of Radiology, American Society of Zoologists . . . American Association of Anatomists, Society of Experimental Biology and Medicine, Harvey Society, American Association for the Advancement of Science; Author . . ." but he is better known to all Oberlinites as a member of the Oberlin Alumni Council and Number One supporter of the Oberlin Players since their arrival in Mashpee ten years ago.

ROBERT GIBSON, Director for the Players, is returning for his second summer at Highfield. Mr. Gibson directed the D'Oyly Carte Opera Company for 11 years before becoming associated with the Oberlin College Gilbert and Sullivan Players. He received wide acclaim in England for his interpretation of *Princess Ida* on its revival in 1954 after it lay dormant for thirty years. Well known as a lecturer at English universities and at the British Council at Stratford-on-Avon, Mr. Gibson is the leading authority today on the interpretation of Gilbert and Sullivan.

JAMES PAUL, working this summer as Musical Director after spending two years as associate director under Robert Kries, brings to Highfield the wealth of experience needed to conduct an orchestra in the players tradition. Jim is a voice major in the Oberlin Conservatory of Music and will attend the Mozarteum in Salzburg next year to continue his studies. Besides his work at Highfield in past summers, Jim has done a great deal of choral conducting and was Robert Fountain's assistant with the Oberlin College Choir, acclaimed the finest collegiate choral group in the country.

WM. C. DAVIS CO.

Furniture, Floor Covering
and
Floor Sanding

Main Street

Falmouth

KENDALL PRINTING CO.

137 MAIN ST.
FALMOUTH

ANNUAL REPORTS
PROGRAMS - CATALOGS
BUSINESS FORMS
SNAP-OUT FORMS
RAISED PRINTING



SERVING
CAPE
COD

LETTERPRESS
& OFFSET
PRINTING

STATIONERY
FOLDERS

TEL. **Kl mbal 8-0070**

MEET THE CAST

RICHARD FIRMIN has returned for his fifth summer with the Players and brings with him a wealth of experience in performing G & S. This winter in the campus production of **Princess Ida**, Dick celebrated his 175th G & S performance and will pass the 200 mark later this summer. Dick has also appeared on the Oberlin stage in various productions of opera and straight drama such as **Magic Flute**, **Falstaff**, **The Zoo Story** and **Macbeth**. Last summer Dick worked with Boris Goldovsky at his Oglebay Park Workshop. During this summer Dick is studying with Fredrick Jagel, former Metropolitan Opera tenor.

JAN EWING is an old hand at G & S having spent three years in the campus organization before coming to the Cape with the Players this summer. He has appeared in such roles as Robin Oakapple in **Ruddigore**, Giuseppe in **Gondoliers**, the Duke in **Patience**, and KoKo in **The Mikado**. Jan has also appeared on the Oberlin stage in such operas as **Magic Flute**, **La Boheme**, and **Carmen**. A Conservatory student, he spent his junior year at Salzburg studying with Herr Kammersanger Max Lorenz such roles as Cavaradossi from **Tosca**, Lieutenant Pinkerton from **Madam Butterfly**, and Max from **Der Freischutz**.

HELENE FARRAS, returning for her second summer, will be remembered for her portrayal of Helene in **La Belle Helene** in the summer of 1959. Since that summer Helene has spent a year at the Mozarteum in Salzburg and was a lead in a production Landestheater in Salzburg. In her senior year at Oberlin, Helene sang the role of Pamina in the Conservatory's production of Mozart's **Magic Flute**. In the Metropolitan Regional Auditions, Helene was the second place winner for the Great Lakes Region and the recipient of a \$200 award. Helene Farras, this June, was awarded the 31st Kate Neal Kinley Memorial Scholarship by the University of Illinois for private study in the Fine Arts. Helene will use her \$2000 to continue her vocal training in New York with Madam Thelma Votipka of the Metropolitan Opera.

WILLIAM KLOSS, returning for his third summer with the Players, is doing postgraduate work in Art History at Oberlin. Bill has had a great deal of experience in straight drama besides his association with the Oberlin Players. Bill has worked at the American Shakespeare Academy in New York studying with Phoebe Brand, current directress of the New York production of **The Portrait of an Artist as a Young Man**. He followed up this interest last summer as a scholarship actor at the Colorado Shakespeare Festival. Bill has a wide experience in dramatics, having played in **Così fan Tutte**, **Romanoff and Juliet**, **King Lear** as well as working with Richard Firmin in **The Zoo Story**.

LEWIS GREENSFELDER, now spending his first summer at Highfield, comes to the Players from Temple University where he is an Honor student in English Literature. Although Lew, a voice and repertoire student of Martial Singher, the noted French baritone of the Metropolitan Opera, has sung several operatic roles, he most desires a career as a recitalist. He has already given a considerable number of recitals, including several full programs of German Lieder. Lew had a great honor when he understudied Martyn Green in the Boston Arts Festival production of **HMS Pinafore**.

SANDRA PROVOST, June graduate of the Oberlin Conservatory of Music, spent her junior year at the Mozarteum in Salzburg, Austria. Sandra toured with the Oberlin College Choir which is rated as one of the finest in the country and sang for two years with the Choir in Oberlin. She has performed major leads in productions presented by the Oberlin Opera Lab. This year she played Madame Dubounet in **The Boyfriend** which was directed by Falmouth's Beverly Ball. To the Gilbert and Sullivan Players she is remembered for her performance of **Katisha** in **The Mikado** last spring. Sandra

(Continued on Page 18)



— the Bank where YOU come first —
Savings Plans - Economical Home Financing
Your Savings Are Insured In Full

SANDWICH CO-OPERATIVE BANK

Established 1885
SANDWICH, MASSACHUSETTS

G. Campbell Lawrence

Warren E. White

Real Estate & Insurance

131 Main St., Falmouth

Phone KImball 8-1596 and 8-2740

CHARLBET'S

STATIONERS

Gift Cards — Art Supplies

REMINGTON TYPEWRITERS

ADDING MACHINES

228 Main Street Falmouth

337 Main Street Hyannis

CHORUS AND DANCERS

CHORUS: Karen Carnwath, Anne Harmon, Connie Luening, Doreen Millman, Muriel Minot, Catherine Stewart, Billie Westenbarger, Judith Bober, Anne Kelso, Sally Lloyd, Kathie Slatery, Diane Wardeska, Robert McClure, Robert Love, Greg Prestopino, Lloyd Anderson, Stephan Gordon, Dan Rothermel, Robert Stiefel, Henry Beale.

DANCERS: Billy Westenbarger, Janet Walker, Connie Luening, Muriel Minot, Ron Schie, Lloyd Anderson, Bob McClure, Bob Perkins. Assistant Choreographer: Muriel Minot.

ORCHESTRA

First Violins: Donald Downs, Concertmaster; Marjorie Rupp, Brenton Crane, Nancy Marshall Crane. *Second Violins:* Sonja Loudon, Mary Lea, Marion Brown. *Viola:* Marsha Herman, Clara Boggs. *Cello:* George Edwards, David Romaine. *Bass:* Barbara Muller. *Flute:* Cortland Gettel, Linda Sellman. *Oboe:* Nancy Bowling, Robert Squires. *Bassoon:* Susan Neisuler. *Clarinet:* Susan Walkup, Peter Alexander. *Trumpet:* Stephen Harper. *Horn:* Kathy Hodgeman, Frank Robertson, Janet King, Joel Winter. *Trombone:* Peter Reichlin, William Mattick. *Tympani:* Patricia Peterson, Collin Walcott.

Lyrics translated by Richard Firmin, Timothy Mayer and associates.

Libretto adapted by Robert Stiefel, Lloyd Anderson and associates.

USHERS & USHERETTES

Head of the Ushers, Mrs. Paul Struth

Charles Bailey, Chelsea Baylor, Lyn Barbee, Diane Bousquet, Ann Bowen, Arden Edwards, Susan Edwards, Stephen Ellis, Valeric Hampton, Carlotta Hayes, Cathleen Hyde, Mazie Hough, Cynthia Jacoby, Maggie Ketchum, Margaret Swan, Judy Levine, Ann Little, Elizabeth Little, Polly Newton, Paul Olenick, Catherine Pendergast, Joan Rankin, Cynthia Reynolds, Jackie Reynolds, Eric Rusky, Debra Smith, Frances Spencer, Gail Stetten.

Fourteenth Annual Edition
of the

CAPE COD COMPASS

Now on Cape Newsstands or write Box 143 W. Barnstable. Illustrations and articles capture the salty flavor of your favorite vacation spot. More than a magazine, a memento to assuage your nostalgic urge for old Cape Cod. 50c

**BUYWAY
COFFEE SHOP**

BREAKFAST

LUNCH • DINNER

Open Evenings 12 N. - 3 a.m.

LATE SNACKS

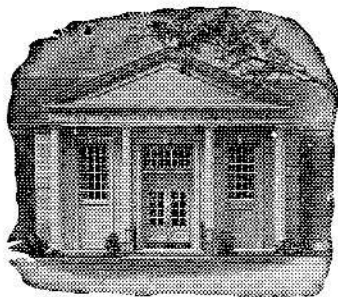

The Falmouth National Bank

five locations to serve you

Main Office located

By the Village Green since 1821

Cape Cod's Oldest Bank

Branch Offices—Woods Hole - East Falmouth

Otis Air Force Base - Falmouth Plaza

Member Federal Deposit Insurance Corp.

All deposits insured up to \$10,000.

MEET THE CAST (cont.)

(Continued from Page 14)

plans to enter the New England Conservatory on a scholarship this September.

IAN ALPERN, the company's bass-baritone, graduated from the Oberlin Conservatory of Music this spring. Even though this is Ian's first year at Highfield, he is familiar with G & S through his role as Pooh-Bah in the Oberlin production of *Mikado* this past spring. Ian was extremely active in the Oberlin College Opera Lab throughout his years at Oberlin. He performed leading roles in six major productions, including *La Boheme* and *The Marriage of Figaro*. Ian went abroad to study voice at Salzburg, Austria during his junior year and was a Fulbright finalist during his senior year at Oberlin. His performance as the Boatswain's Mate in the Boston Arts Festival production of *Pinafore* won him the critical acclaim of many.

KATHLEEN CAMPBELL is spending her first year with the Players on the Cape after a successful freshman year in the campus organization with the lead role of Yum-Yum in the spring production of *The Mikado*. Kit is studying voice at Oberlin with Miss Ellen Repp, dramatic soprano well-known on the continent.

ROBERT PERKINS spent two years working in the campus G & S group before coming to the Cape. Spending his last two years in high school doing four leads in four productions, Bob, upon arriving at Oberlin, switched his interest to Gilbert and Sullivan and has appeared in *Gondoliers*, and as Arac in the Campus production of *Princess Ida* as well as Pish-Tush in *The Mikado*. Bob was a physics major at Oberlin and plans to continue study at Bowling Green University next year.

Nobska Furniture

for

**QUALITY & UNUSUAL
FURNITURE - LAMPS**

**Pictures - Wall Plaques
Gift Items**

Scranton Ave.
on Falmouth Harbor

*Mariner
Motor*

Inn

Main Street

Falmouth

KI 8-1331

Box HH

Am. Exp. Cards Honored

Private Beach

Restaurant

FALMOUTH HARBOR BOAT SALES

**Boats - Motors - Fishing Tackle - Skindiving - Guns
SALES and SERVICE**

FALMOUTH HEIGHTS ROAD

KImball 8-0522

CALENDAR

- July 9** — Eighth annual benefit performance for the Oberlin-Falmouth Scholarship fund.
- July 22** — Benefit concert for the First Congregational Church, in the church.
- July 26** — Benefit performance for the Woods Hole Child Center—HMS Pinafore, at Highfield.
- August 12** — Benefit concert for the St. Barnabas Organ Fund, in the Church.
- August 17** — Benefit performance for the Falmouth Unitarian Society—The Yeomen of the Guard, at Highfield.

STATE'S RIGHTS

In recognition of the country-wide appeal of the Cape, we are offering two free tickets to the first car bearing the license plate of each state. Our parking lot attendants will be on the look-out for the first car from each of the fifty states. The driver will be entitled to two free tickets. We believe that the popularity of Cape Cod will quickly be evident.

COFFEE ON OPENING NIGHTS

In keeping with traditional HIGHFIELD hospitality, friends are invited to have coffee and meet members of the company immediately after the opening night performance each week.

The SHADY NOOK Restaurant

(With Open Kitchen)

for the finest in LUNCHESS - SNACKS - DINNERS - BREAKFASTS

Academy Lane — Rear of Elizabeth Theatre — Falmouth