

OBERLIN COLLEGE
GILBERT & SULLIVAN PLAYERS
HIGHFIELD THEATER

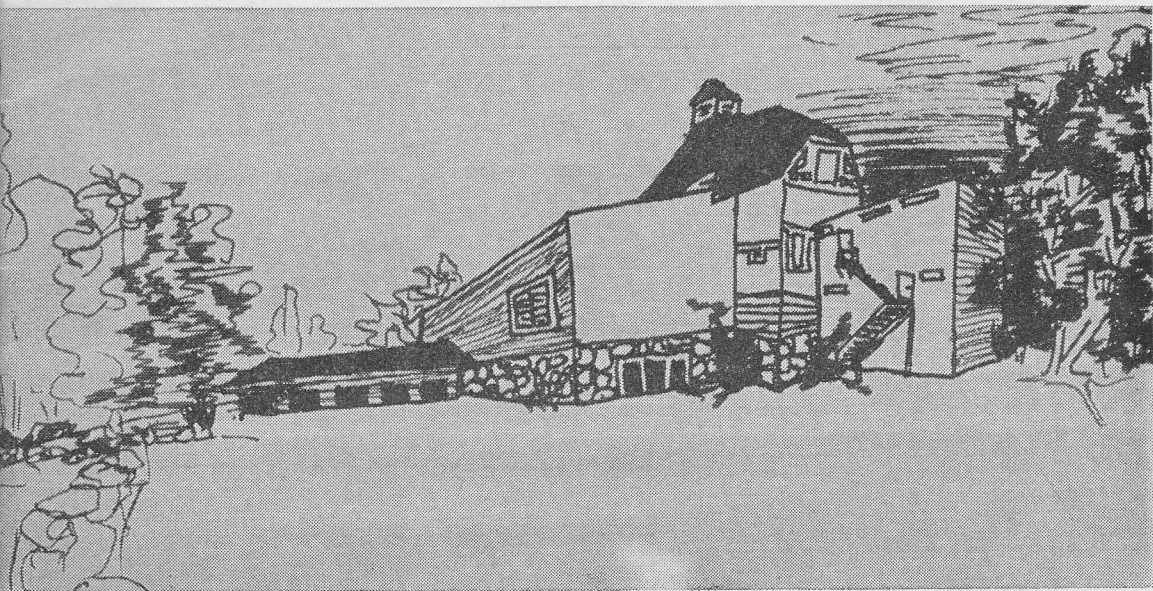

“Princess Ida”

August 19 - August 23 - 1958

OBERLIN COLLEGE
GILBERT and SULLIVAN PLAYERS

at

HIGHFIELD THEATER

present

"Princess Ida"

by

W. S. GILBERT and ARTHUR S. SULLIVAN

Stage Director
TOM Z. SHEPARD

Producer
W. HAYDEN BOYERS

Musical Director
ROBERT B. KREIS

HIGHFIELD THEATER
Falmouth, Massachusetts

August 19 - August 23 - 1958

ALFRED SOARES**PLUMBING & HEATING**

KI 8-2047

Falmouth

ORCHESTRA

First Violin: Alan Lubin, Concertmaster; Jane Hannauer, Brenton Crane. *Second Violin:* Roberta Buckingham, Mary Evoy. *Viola:* Kitty Gerson. *Cello:* Richard Serbagi. *Bass:* Kenneth Ross. *Flute:* Sally Grove, Martha Duvall. *Oboe:* Libby Quarrier. *Clarinet:* Konrad Owens. *Horn:* Robert Jones. *Trumpet:* Craig Hodgetts, Roger Thorpe. *Trombone:* Gil McKelvie, Smith Brittingham. *Percussion:* Sandra Guisler.

PRODUCTION STAFF

| | |
|--------------------------------------|-----------------------|
| <i>Assistant Producer</i> | HARRY A. DAWE |
| <i>Business Manager</i> | JACK STELLMAN |
| <i>Publicity Director</i> | SUSAN TOUSCHARD |
| <i>Tickets</i> | MRS. W. HAYDEN BOYERS |
| <i>Falmouth Representative</i> | MR. MYRON GADDIS |
| <i>Associate Conductor</i> | RAYMOND DONNELL |
| <i>Orchestra Manager</i> | SMITH BRITTINGHAM |
| <i>Set Designer</i> | ELIZABETH WHITSON |
| <i>Choreographer</i> | ELIZABETH MINOT |
| <i>Technical Director</i> | CRAIG HODGETTS |
| <i>Lighting</i> | FRANK PORATH |
| <i>House Electrician</i> | KONRAD OWENS |
| <i>Stage Manager</i> | RICHARD THAYER |
| <i>Stage Crew</i> | DICK FIRMIN |
| | PETER FENTON |
| <i>Costumes</i> | JUDY WILLIAMS |
| | SUSAN CLARK |
| <i>Make-up</i> | SUSAN WOODRUFF |
| <i>Properties</i> | MARLENE ROBERTS |
| <i>Chorus Assistant</i> | ANN MENSENDIEK |
| <i>Accompanist</i> | SIEG SCHOENBOHM |

USHERS AND USHERETTES

Susan Braden, Stephen Bray, Carolyn Carey, Dorothy Cotton, Harry Crooks, Arden Edwards, Joanne Hall, Valerie Hampton, Carlotta Hayes, Carol Jacoby, Jean Jenkins, Jane Langenheim, Michael Lesh, Jean McGilvary, Susan McGilvary, Muriel Minot, Penny Regan, Carol Louise Rose, Carol Soderland, Sandra Struth.

DAVID QUINN**Electrical Contractor****Power Oil Burner Service**

94 Gifford St.

KI 8-0368

PAFFORD'S**BOWLING CENTER****The newest and most modern****Bowling Center in****Southeast Massachusetts****Opening in August**

Falmouth Center — Ample Parking

James M. Pafford**Realtor**

Kimball 8-1034

“Princess Ida”

CAST

| | |
|-------------------------------------|--------------------|
| FLORIAN | D. Thomas Tull |
| CYRIL | John Patterson |
| KING HILDEBRAND | John Crowe |
| PRINCE HILARION | Shelby Bale |
| ARAC | John Roberts |
| THREE SONS OF GAMA: SCYNTHIUS | Steven Jonas |
| GURON | Rick Thayer |
| KING GAMA | Franklin E. Porath |
| LADY PSYCHE | Bonnie McBride |
| MELISSA | Jean Taynton |
| LADY BLANCHE | Jean Anne Teal |
| SACHARISSA | Carole Taynton |
| CHLOE | Vivian Schindler |
| ADA | Kathy Cook |
| PRINCESS IDA | Susan Stone |

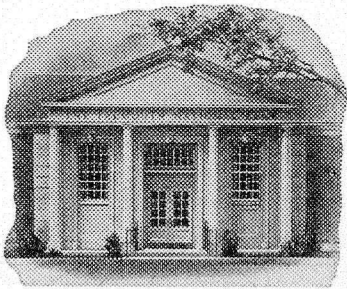

The
Falmouth National Bank
 Falmouth, Mass.
 By the Village Green since 1821
 Cape Cod's Oldest Bank
Branch Offices—Woods Hole - East Falmouth
Otis Air Force Base
 Member Federal Deposit Insurance Corp.

Mrs. Week's Shop
 ESTABLISHED 1900
 FABRICS - NOTIONS
 JEWELRY - SCARFS
 HOSIERY - YARNS
 176-178
Main Street, Falmouth
GREETING CARDS
 Kimball 8-0109

*Kendall Printing
 Company*
 Printers of
**THE GILBERT & SULLIVAN
 Program**
 137 Main St. Falmouth
 KI 8-0070

SYNOPSIS OF SCENES

ACT I. Castle Hildebrand

INTERMISSION

ACT II. Castle Adamant

INTERMISSION

ACT III. Castle Adamant

CHORUS

CHAMBERLAIN: Tim Mayer.

CHORUS: Bobbi Blank, Sally Cole, Kathy Cook, Helen Medwedeff, Ann Mensendiek, Ellen Miller, Elizabeth Minot, Aurea Natale, Carol Powers, Vivian Schindler, Carole Taynton, Jean Taynton, Jerry Blumenthal, Dave Cornell, Dick Firmin, George Hannauer, Sieg Schoenbohm, Harry Schaefer, Dick Sprigg, Tom Tibbets.

DANCERS: Kathy Cook, Elizabeth Minot, Sieg Schoenbohm.

DAUGHTERS OF THE PLOW: Susan Clark, Judy Williams.

CHORUS MASTER: Raymond Donnell.

E. E. C. SWIFT CO.

MEATS, GROCERIES

VEGETABLES, LIQUORS

Falmouth and Osterville

IRIS

Rexall Pharmacy

Nicholas G. Gakadis, Reg. Pharm.

"Falmouth Oldest Drug Store"

Tel. KImball 8-0212

Main St.

Falmouth

**WOOD
LUMBER CO.**

Locust Street, Falmouth

Tel. KImbal 8-3154

Millwork - Mason Materials

Paint - Hardware

Manuel T. Medeiros

BUILDER

NORTH FALMOUTH

Call LOcust 3-6693

MEET THE CAST—Continued from Page 12

was co-author with Sieg Schoenbohm, also a member of the company this season, of an original play, "Cry, Children, Cry," which was produced on the Oberlin campus. After college John wants to be a journalist.

JEAN TAYNTON, Melissa, is from Ardmore, Pa., and is spending her first season with the Players. Her twin sister, Carole, is also with the company this summer. Jean will be a sophomore at Oberlin and is majoring in English literature or sociology. During high school Jean sang the roles of Buttercup in "H.M.S. Pinafore" and Mad Margaret in "Ruddigore" with the Philadelphia Gilbert & Sullivan Players; she has participated in talent shows and dramatic productions and has sung with the Philadelphia Or-

chestra Chorus. At Oberlin Jean has sung in "Carmen," "Pirates of Penzance," and had the role of Melissa in "Princess Ida." Jean amazed the Players a few weeks ago when she stepped into the role of Mabel in "Pirates" when Susan Stone was ill—Jean had no previous understudy training in the role. After college Jean hopes to go into social work or teaching.

BONNIE McBRIDE, Lady Psyche, comes from Washington, D. C., where she graduated from the Sidwell Friends School a year ago. This is her first season with the Players and her first lead role since high school. During high school Bonnie sang in choruses and performed the lead role in Kurt Weill's "Down in the Valley." Bonnie will be a sophomore at Oberlin, where she is majoring in

(Continued on Page 19)

EXECUTIVE BOARD

| | |
|-------------------------|---------------------------|
| W. HAYDEN BOYERS | <i>Producer</i> |
| HARRY A. DAWE | <i>Assistant Producer</i> |
| JACK STELLMAN | <i>Business Manager</i> |
| DR. ROBERT'S RUGH | <i>Treasurer</i> |
| TOM SHEPARD | <i>Stage Director</i> |
| ROBERT B. KREIS | <i>Musical Director</i> |
| RAYMOND DONNELL | <i>Chorus Master</i> |
| SUSAN TOUSCHARD | <i>Publicity Director</i> |
| ELIZABETH WHITSON | <i>Set Designer</i> |

**ROBBIN'S
Package Store**

DRIVE-IN

Beer - Wines - Liquors

Parking

KImball 8-1920

E. Main St.

Falmouth

**CHARLBET'S
STATIONERS**

Gift Cards — Art Supplies
REMINGTON TYPEWRITERS
ADDING MACHINES

227 Main St

Falmouth

337 Main St.

Hyannis

MEET THE CAST—Continued from Page 15

zoology-chemistry. She sang in the chorus of the Gilbert & Sullivan production of "Princess Ida" at Oberlin. Her plans for the future are undecided as yet.

D. THOMAS TULL, Florian, is with the company for his third season and is a native son of Massachusetts. This is his third season with the Players, and his first singing leads. Don is a five-year student at Oberlin and is majoring in music education. At Oberlin he was in the Gilbert & Sullivan productions of "Iolanthe" and "Yeomen of the Guard," and he sang leads in "The Pirates of Penzance" and "Princess Ida." In high school he directed and produced "The Pirates of Penzance." Don plans to teach music at the secondary school level.

JEAN ANNE TEAL, Lady Blanche, is with the Players for her first season; she will perform both contralto and soprano lead roles. She comes from Washington, D.C., and will be a junior in the Oberlin Conservatory where she is majoring in

voice. At Oberlin, Jean Anne sang in "Carmen" and had a leading role in Gilbert & Sullivan's "Princess Ida." In high school, Jean Anne was active in dramatics and music; she played the lead in a musical production of "Seventeen." Next year Jean Anne will study abroad in Salzburg under the Oberlin Conservatory plan.

JOHN ROBERTS, Arac, is back with the Players after two years in the army where he taught surveying and mathematics. When he was with the Players in 1954 and 1955, he sang baritone leads in "Yeomen of the Guard," "Trial by Jury," "Patience," "Ruddigore," "Iolanthe," "Pinafore," and "Pirates of Penzance." John graduated from Oberlin in 1955 with a B.A. in art history. This fall he will be at the University of Chicago, where he has a Laverne Noyes Scholarship for graduate study in archaeology and Hittite language. John's wife, Marlene, is doing properties for the Players this season.

PATRONS AND SPONSORS

Mrs. Raymond T. Allen
Dr. and Mrs. Jacques Barzun
Mr. and Mrs. Rudolph C. Bergmann
Mr. and Mrs. John O. Crane
Dr. and Mrs. K. S. Cole
Mr. and Mrs. Harry Crooks
Mr. and Mrs. Arnold Dyer
Mr. Karl Hoblitzelle
Mr. and Mrs. Milford Lawrence
Mr. and Mrs. J. Gerald Mayer
Mr. and Mrs. William Milligan
Mr. and Mrs. Frank L. Nickerson

Mr. and Mrs. Meyer Odence
The Hon. Lewis H. Peters
Dr. and Mrs. Roberts Rugh
Mr. and Mrs. Gustave Schindler
Dr. and Mrs. George T. Scott
Mr. and Mrs. Ernest Sterling
Mr. and Mrs. M. H. Sterne
Mr. and Mrs. DeWitt Ter Heun
The U. S. Automatic Foundation
Mrs. Edwin S. Webster
Mrs. Dorothy Wilson

'Kitchen Gadget Paradise'
Tropical Fish & Pet Supplies

**HARVEY'S
HARDWARE STORE**

SCHWINN & RALEIGH BICYCLES
RENTALS - SALES - SERVICE

Where Shopping Is A Pleasure



Quaker
Bonnet

GIFTS - GREETING CARDS

Come See Our Unusual
Christmas Displays

87 Palmer Ave. 140 Main St.
Falmouth, Mass.

Mariner Motor Inn

Main Street
KI 8-1331

Falmouth
Box 488

ABOUT "PRINCESS IDA"

By TOM SHEPARD

A natural doubt is easily raised when one stops to consider the obvious success of Gilbert and Sullivan in this century; this century where the object of Gilbert's satire has all but vanished. The scorn once applicable to female education has given away to a healthy acceptance of higher learning for all who can muster sufficient courage to muddle through. Why then is a work like "Princess Ida" so successful today?

For the answer, one must put aside the specious assertion that Gilbert and Sullivan rise and fall on their sense of parody. Quite the contrary, the essential merit of the Savoy operas is their beauty, their purity, and their charm. "Gulliver's Travels" may fail on stage, but not the "Mikado", yet both are biting satires. There is, therefore, some element which rescues Gilbert and Sullivan from dramatic mediocrity; in the case of "Princess Ida," this element is unquestionably the music.

For this show, a rewrite by Gilbert of an older stage play satirizing "The Princess" by Tennyson, Sullivan has given much of his most beautiful music. The orchestra takes on a chamber-like quality, the ballads are undisturbed by interjections of humor, the harmonies expand, the rhythmic elements take on new force, and the soloists are granted music of an almost operatic caliber. Note particularly Ida's solo in Act II, "Minerva, Oh Hear Me." Worthy of grand opera at its best, this aria fits perfectly amid its more frivolous surroundings. The bassoon, used so effectively in the later work, "Mikado," gets its first comic opportunity in "Ida" where the three friends enter the castle and proceed to imitate female behavior.

In the finale of the second act, Sullivan shows a surprising harmonic invention, surpassed only in the Ghost's song from "Ruddigore"; in "Princess Ida" the men's and women's choruses combine in a startling fashion and the act comes to a thrilling musical conclusion.

* * *

COFFEE ON OPENING NIGHTS

In keeping with traditional Highfield hospitality, friends are invited to have coffee and meet members of the company immediately after the opening night performance each week.

**OBERLIN INN
AND MOTEL**

**IN
OBERLIN
OHIO**

— When you're motoring—from West to East or East to West. . . it makes a delightful stop-over