

159

THE OBERLIN COLLEGE  
GILBERT AND SULLIVAN PLAYERS

I  
O  
L  
A  
N  
T  
H  
E

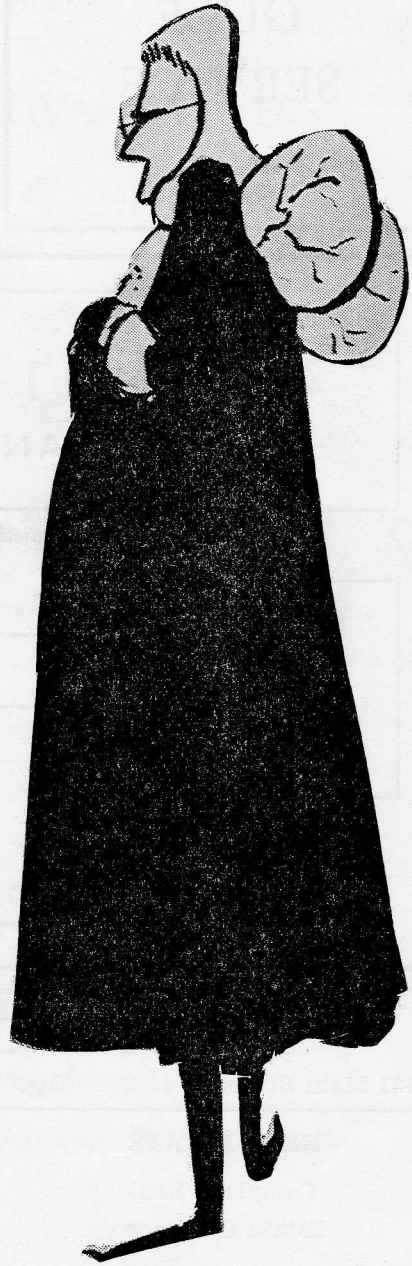

WEEK OF JULY 30 — AUG. 3

Oberlin College

GILBERT AND SULLIVAN PLAYERS

Present

IOLANTHE

or

The Peer and the Peri

by

W. S. Gilbert and Arthur Sullivan

Stage Director  
D. Keith Holzman

Producer  
W. Hayden Boyers

Musical Director  
Robert B. Kreis

MEMORIAL AUDITORIUM

Falmouth, Massachusetts

July 30 - August 3

# IOLANTHE

## The Peer and the Peri

### CAST

(in order of appearance)

FLETA .....	Jane Barrett
CELIA .....	Joan Reider
LEILA .....	Lyn Landreville
QUEEN OF THE FAIRIES .....	Joan Flint
IOLANTHE .....	Mel Huffington
STREPHON .....	Dale Huffington
PHYLLIS .....	Barbara Boyer
THE EARL OF MOUNTARARAT .....	John Crowe
EARL TOLLOLLER .....	Shelby Bale
THE LORD CHANCELLOR .....	Richard Kelly
PRIVATE WILLIS .....	Edward B. Catton

### SYNOPSIS OF SCENES

ACT I—An Arcadian Landscape

ACT II—Westminster Yard

TIME: 1700-1856

### CHORUS

CHORUS OF FAIRIES: Elizabeth Baehr, Priscilla Burton, Sally Cole, Ellen Deane Cox, Elizabeth Hoover, Lucretia Hoover, Sue Kalman, Nell Kelly, Jean Laves, Elizabeth Minot, Lyle Toms, Roberta Wentling.

CHORUS OF PEERS: Edward Brewer, Bill Cheney, Fred Clark, Dick Firmin, David Gladfelter, Gavin Goodfellow, Calvin Hampton, George Hannauer, David Harris, Ron Kershner, Toms Smith.

CHORAL MASTER: Donald Jenkins

Refreshments are available immediately to the west of the entrance to the auditorium.



## TREADWAY INN

on Cape Cod — North Falmouth

Donald H. Clauson, Manager

Open  
Year  
Round

- Gourmets Food - Inn and Cape Cod Cottages
- Golf - Sailing - Fishing - Swimming Pool - Tennis
- Golf Driving Range

Friday and Saturday Evening Entertainment

— Never a Cover or Minimum —

## ORCHESTRA

*First violin:* Arthur Montzka, concertmaster; Jill Kriebel, Jane Hannauer, Ann Glassow, Joan Renne. *Second Violin:* Debby Hayes, principal; Pat Segur, Barbara Blank, June Osborn. *Viola:* Marilyn Owens, Laura Adams. *Cello:* Anne Bergfeld, Deloris Plum. *Bass:* Harry Lengnick. *Flute:* Sally Grove, Martha Duvall. *Oboe:* Don Griffin. *Clarinet:* Bob Molison, Patricia Day. *Bassoon:* Don Rankin. *Horn:* Sara Pendergraft, William Ratliffe. *Trumpet:* Frank Flint. *Trombone:* Linda Stillwell, Smith Brittingham. *Percussion:* Nancy McLarnan.

*Orchestra Manager,* Smith Brittingham

*Assistant,* Pat Segur

## PRODUCTION STAFF

<i>Set Designer</i> .....	Harold Lemmerman
<i>Assisant Producer</i> .....	Harry A. Dawe
<i>Publicity Director</i> .....	Carolyn Swisher
<i>Associate Conductor</i> .....	Donald Jenkins
<i>Stage Manager</i> .....	Nell Kelly
<i>Technical Director</i> .....	Beverly Glemser
<i>Stage Crew</i> .....	Sarah Belchetz
	Martha Bicking, Kathe Van Vechten
<i>Make-up</i> .....	Cynthia Sheldon
<i>Costumes</i> .....	Deborah Brown, assisted by Anne Roughton
<i>Tickets</i> .....	Mrs. W. Hayden Boyers
<i>Accompanists</i> .....	Calvin Hampton, Nancy McLarnan

## CREDITS

Lt. Col. Orville Adams, Shirley Carpenter, Mr. Harry Crooks, Mr. Arnold Dyer, Miss Marjorie Donahue, Mr. Frank Nickerson, Dr. Harry Merson, Mr. Scoba Rhodes, Mr. Robert Schwab, Mr. & Mrs. James Stephens, Major B. A. Woolkalis, and Marilyn Owens.

Gott's Music Library, Costumes from Tracy Music, Scenery by Charles Stewart, Stage supplies by Levey's Hardware, Building materials by the Wood Lumber Company, Lobby Portraits by Arthur Princehorn.

# Sherry's Lounge

"Where theatre groups meet"

open until one

Main St.

Falmouth

**DR. W. HAYDEN BOYERS**, producer of the Summer Players and professor of Romance Languages and Literature at Oberlin, has been faculty head of the Gilbert and Sullivan group since it was organized seven years ago. Professor Boyers, who is listed in WHO KNOWS AND WHAT as an expert on Dante and

on 18th Century French literature, is also active in student and community affairs. Responsible for bringing the Players to the Cape, Professor Boyers brings to his role a profound knowledge of the subtleties of Gilbert's pen that comes from long years of study and of working with the young performers from Oberlin.

## EXECUTIVE BOARD

W. HAYDEN BOYERS, *Producer*  
 MURROW W. SCHWINN, *Business Manager*  
 ROBERTS RUGH, *Treasurer*  
 D. KEITH HOLZMAN, *Stage Director*  
 ROBERT B. KREIS, *Musical Director*  
 DONALD JENKINS, *Chorus Master*  
 HARRY A. DAWE, *Assistant Producer*  
 CAROLYN SWISHER, *Publicity Director*  
 JAMES ELLIS, *Advisory Capacity*

## PATRONS AND SPONSORS

MR. & MRS. SEVELLON BROWN, III  
 DR. & MRS. K. S. COLE  
 MR. & MRS. ROBERT J. CONE  
 MR. & MRS. ROBERT CORCORAN  
 MR. & MRS. JOHN O. CRANE  
 MR. & MRS. ARNOLD DYER  
 DR. & MRS. F. GUDERNATSCH  
 MR. KARL HOBLITZELLE  
 MR. EDWARD EVERETT HORTON  
 MR. & MRS. C. KREIS

MR. DOUGLAS P. MAIER  
 MR. TIMOTHY S. MAYER  
 MR. & MRS. BENJAMIN NATHAN  
 MR. & MRS. WALTER NORD  
 MR. & MRS. ROLAND R. RENNE  
 DR. & MRS. ROBERTS RUGH  
 MR. & MRS. ERNEST A. STERLING  
 MR. & MRS. M. H. STERNE  
 MR. & MRS. GEORGE C. WHITELEY, JR.  
 MR. & MRS. JAMES WICKENDEN

THE WILMINGTON, DELAWARE, OBERLIN ALUMNI CLUB

## BEACH MUSIC SHOP

Only Complete Music Store in

Falmouth

Marion