

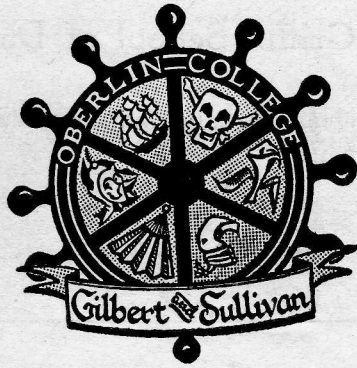

Trial by Jury

AND

HMS Pinafore



The Oberlin College
GILBERT & SULLIVAN PLAYERS

PRESENT

TRIAL BY JURY

AND

H.M.S. PINAFORE

By

W. S. GILBERT and ARTHUR SULLIVAN

GIGI CASCIO
Director

J. THOMAS BIDLACK
Conductor

W. HAYDEN BOYERS
Producer

University Playhouse Route 130, Mashpee

JULY 19 - 24

page three

"TRIAL BY JURY"

..... C A S T

The Learned Judge JOHN ROBERTS
The Plaintiff (*Angelina*) HARRIET YAMASAKI
The Defendant (*Edwin*) EDMUND OSTRANDER
Counsel for the Plaintiff PAUL GIBBONS
Usher LARRY PACK
Foreman of the Jury WILLIAM CURTIS

..... C H O R U S

Bridesmaids: Beverly Bliss, Milay Mills, Ardele Campbell, Laura Whiteside, Margaret Coon, Nancy Hammond.

Jury: Alan Beatty, Dave Daniels, Norman Henderson, Donald Holtzman, Bill Curtis, Paul Silver, Gigi Cascio.

Spectators: Alice Van Ausdal, Shirley Carpenter, Jane Howell, Peg Funk, Clara Swift, Barbara Churchill, Margie Vieth, George Littleton, James Ellis, Donald Tull, Larry Mirel, Michael Litt, Carl Andrus, John Schenefield.

THE SCENE: A Court of Law

MILIA'S CAFE

Just 500 Feet from the Theatre on Route 130

"H.M.S. PINAFORE"

..... C A S T

The Rt. Hon. Sir Joseph Porter, B.C.B	GIGI CASCIO
Captain Corcoran	PAUL GIBBONS
Ralph Rackstraw	EDMUND OSTRANDER
Dick Deadeye	LARRY PACK
Bill Bobstay	JOHN ROBERTS
Bob Becket	WILLIAM CURTIS
Josephine	ALICE VAN AUSDAL
Cousin Hebe	MARGARET COON
Little Buttercup	BEVERLY BLISS

Sailors: Alan Beatty, William Curtis, James Ellis, Dave Daniels, George Littleton, Michael Litt, Norman Henderson, Donald Holtzman, Donald Tull, Paul Silver, John Schenefield, Carl Andrus, Larry Mirei.

Sisters, Cousins and Aunts: Ardele Campbell, Shirley Carpenter, Nancy Hammond, Millay Mills, Jane Howell, Peg Funk, Margie Vieth, Barbara Churchill, Clara Swift, Laura Whiteside, Harriet Yamasaki.

THE SCENE: The quarter-deck of H.M.S. Pinafore.

THE TIME: ACT I. Morning. ACT II. Night.

<i>Stage Design:</i>	Barbara Sherer
<i>Choral Director:</i>	David Daniels
<i>Rehearsal Accompanist:</i>	Adams
<i>Costumes:</i>	Dody Sterne, Twink Sanders, Annoke Bennink, Mrs. W. Hayden Boyers, Milay Mills, Joyce Sterne, David Halpert
<i>Make-up:</i>	Twink Sanders
<i>Stage Crew:</i>	Scotty Brooke, Ellen Weiss

CLEAR LAKE DUCK FARM

FRESH NATIVE DUCKS AND TURKEYS

Marstons ME's

Tel. GArden 8-2392

CLEAR LAKE POULTRY PRODUCTS

Sherman Square, Hyannis

Tel. Hyannis 2861-M

Cooked To Take Out Poultry Products

THE ORCHESTRA

J. THOMAS BIDLACK, *Conductor*

First Violins: Merlin Lehman, *Concertmaster*; Klaus Holtshauer, Maralee Walker, Jane Chamberlin. *Second Violine:* Fred Carlson, *Principal*; Elizabeth Niehl, Emily Hall. *Viola:* Thomas Fenn. *Cello:* Patricia Heiser. *String Bass:* David Sternbach. *Flute:* Natalie Wyatt. *Oboe:* Judy Kurtz. *Clarinet:* Alice Schlaepfer. *Bassoon:* Susan Patterson, *French Horn:* Joyce Stern. *Trumpet:* Steve Krchniak. *Trombone:* Richard Kimball. *Percussion:* Monnie Adams.

This Friday night we are happy to welcome the members of the Cotuit Federated Church and their guests to our benefit performance in their honor. We take particular pleasure in giving this tangible expression of our gratitude to Dr. Robert D. Mitchell, the pastor, for his distinguished efforts, both past and present, in our behalf.

Week of July 26 - 31—"PATIENCE". Featuring Gigi, Alice, and Bev. Bliss.

HYANNIS TO NANTUCKET C A T H E R I N E T

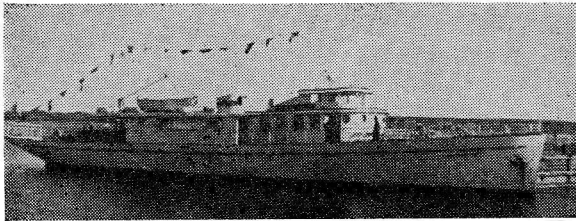

**Luxury Express
Cruiser**

for
Fastest Boat Ride
to the
Islands

Sailing Daily

from
**Petow's Wharf
Pleasant Street
Hyannis**

Leave Hyannis 10:05 A.M. — Arrive Nantucket 11:50 A.M.
Leave Nantucket 4:00 P.M. — Arrive Hyannis 5:45 P.M.
Tel. Hyannis 1222 Tel. Nantucket 174

ADMINISTRATION

PROFESSOR W. HAYDEN BOYERS	<i>Producer</i>
GIGI CASCIO	<i>Stage Director</i>
JERRY T. BIDLACK	<i>Musical Director</i>
ATTORNEY ALFRED C. KNIGHT	<i>Treasurer</i>
DR. ROBERT B. MITCHELL	<i>Board</i>
MRS. BERNICE MINOT	<i>Board</i>
GATES B. ODENCE	<i>Public Relations</i>
MARJORY CASCIO	<i>Publicity</i>

STATEMENT OF POLICY

The Oberlin College Gilbert & Sullivan Summer Players are operated as a non-profit organization sponsored by Oberlin College and other individuals interested in adding a repertory of Gilbert & Sullivan operas to Cape Cod's many existent cultural attractions.

The costumes worn by the Bridesmaids, Buttercup and the Marine were designed and made from Avendale Cotton by Oberlin Students, under the direction of Miss Dody Sterne and the Producer. Other costumes by Tracy and the Oberlin Players.

Please patronize our advertisers and tell them that you saw their advertisement in the GILBERT & SULLIVAN PLAYERS program.